GOLD KEY®

90016-311

THE TWILIGHT ZONE

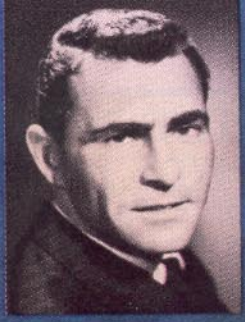

20c

ROD SERLING

THE TWILIGHT ZONE

Two Reporters Covering the Story of a Lifetime, Discover the Story is Their Own!

© CAYUGA PRODUCTIONS, INC.

GET THESE DYNAMITE EMBROIDERED CLOTH PATCHES THAT TELL IT LIKE IT IS!

EACH GROOVY PATCH MEASURES 3". MADE TO SELL FOR MUCH, MUCH MORE. YOUR SATISFACTION IS GUARANTEED OR YOUR MONEY CHEERFULLY REFUNDED. ORDER NOW!

NOW ONLY 69c EACH FOR 3 OR MORE

75c EACH WHEN ORDERED SEPARATELY.
PAY ONLY 69c EACH FOR 3 OR MORE.

1. Peace Symbol
2. Stop
3. Psychedelic Love
4. Bunny
5. Survival (Ecology)
6. Gas Mask
7. Peace Flag

8. Peace
9. Life Symbol
10. Pollution Skull
11. Black Is Beautiful
12. Cobra
13. Help! I Need Lovin'
14. Peace Slogan

15. Life Slogan
16. Peace Sargeant
17. Woodstock Dove
18. Soul Power
19. Olympic Drinker
20. Roadrunner
21. Wily Coyote

22. Eye Spy
23. STP
24. Budweiser
25. All American Patch
26. US Flag
27. Confederate Flag

28. Flash Gordon
29. Chopper
30. Skull and Crossbones
31. Ecology Peace Flag
32. Popeye
33. Felix
34. Happy Face
35. Beatle's Sgt. Pepper

Mail Orders to:
GANDALF PRODUCTS CO., P.O. Box 38, Dept. GK-34, New York, N. Y. 10022

SPEEDY ORDER FORM
RUSH FOLLOWING EMBLEMS TO ME:
(Order by number only)

_____

_____

_____

75c EACH
3 or more, each 69c

HANDLING .35

Add 4% IN NEW YORK
TOTAL $

PRINT NAME

ADDRESS APT. NO.

CITY STATE ZIP

GANDALF PRODUCTS CO. P.O. Box 38
Dept. GK-34 New York, N. Y. 10022

THE TWILIGHT ZONE

THE EXPERT

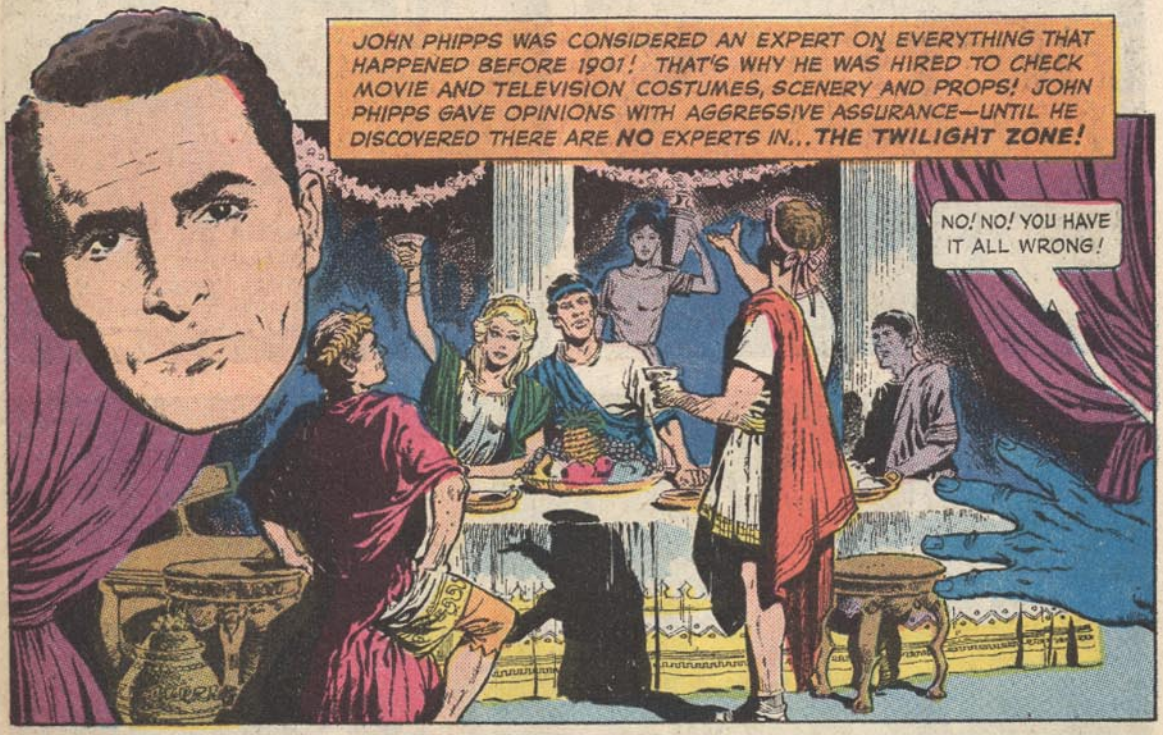

THE TWILIGHT ZONE, No. 53, November, 1973. Published monthly except February, April, June, October, and December by Western Publishing Company, Inc., North Road, Poughkeepsie, New York 12602. All rights reserved throughout the world. Authorized edition. Printed in U.S.A. Copyright © 1973, by Cayuga Productions, Inc.

GOLD KEY & DESIGN is a registered trademark of Western Publishing Company, Inc. in the U.S.A. and Canada.

This Periodical may not be sold except by authorized dealers and is sold subject to the conditions that it shall not be sold or distributed with any part of its cover or markings removed, nor in a mutilated condition, nor affixed to nor as part of any advertising, literary or pictorial matter whatsoever.

BUT JOHN PHIPPS CONTINUES TO FIND HISTORICAL INACCURACIES...
STOP HIM OR I'LL LOSE A DAY'S SHOOTING!
I'M NOT PRODUCING A FILM FULL OF HOLES!

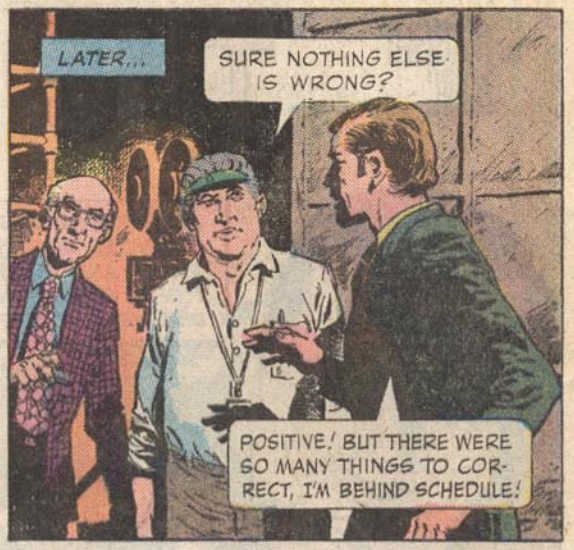
LATER...
SURE NOTHING ELSE IS WRONG?
POSITIVE! BUT THERE WERE SO MANY THINGS TO CORRECT, I'M BEHIND SCHEDULE!

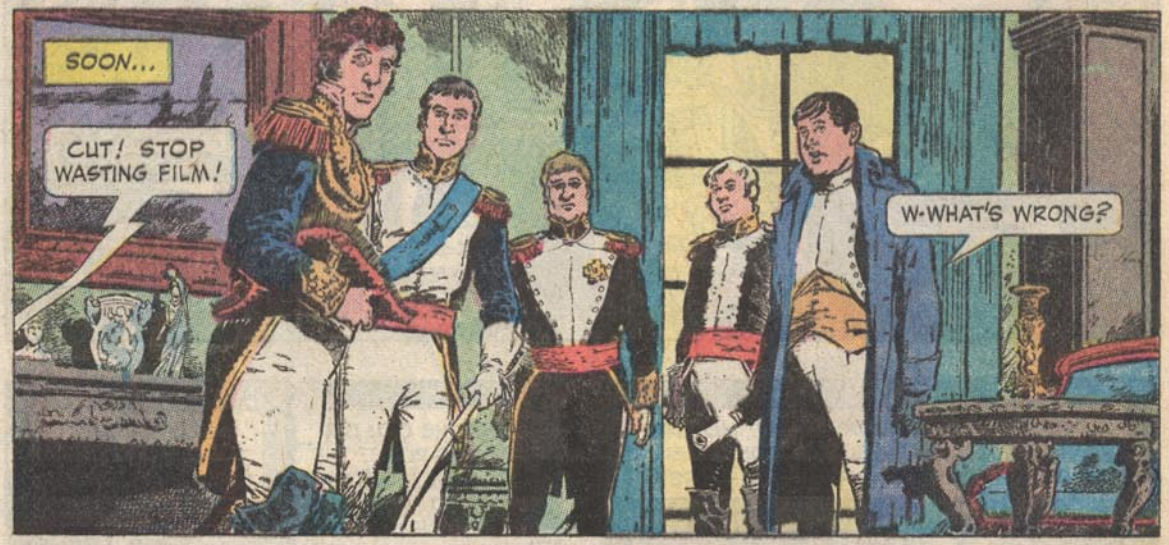
SOON...
CUT! STOP WASTING FILM!
W-WHAT'S WRONG?

THIS PORCELAIN WAS OBVIOUSLY PRODUCED AT SEVRES UNDER THE SUPERVISION OF BRONGNIART ABOUT 1840--AFTER NAPOLEON WAS DEAD!

YOUR SWORDS...AS I EXPECTED, THREE OF THEM ARE OF A STEEL NOT MANUFACTURED TILL THE 1850'S...THE HILT SHAPE ON ANOTHER IS WRONG!

DON'T TELL ME THAT'S A FAKE! WE BORROWED IT FROM THE MUSEUM!
IT'S AUTHENTIC! BUT DURING NAPOLEON'S TIME IT WAS IN THE COLLECTION OF THE DUKE OF MILAN AND NEVER LEFT ITALY!

LET'S SEE YOU LOAD AND PREPARE TO FIRE THE CANNON!

STOP! STOP! I'LL SHOW YOU THE DRILL FOR LOADING AND FIRING! OTHERWISE, YOUR SHOW WILL GET ANGRY LETTERS FROM SOME FORMER ARTILLERY OFFICER!

PORCELAIN... PAINTINGS... SWORDS... CANNON LOADING! ONE GUY CAN'T BE AN EXPERT ON ALL THOSE THINGS!
HE IS! THAT'S WHY WE HIRE HIM!

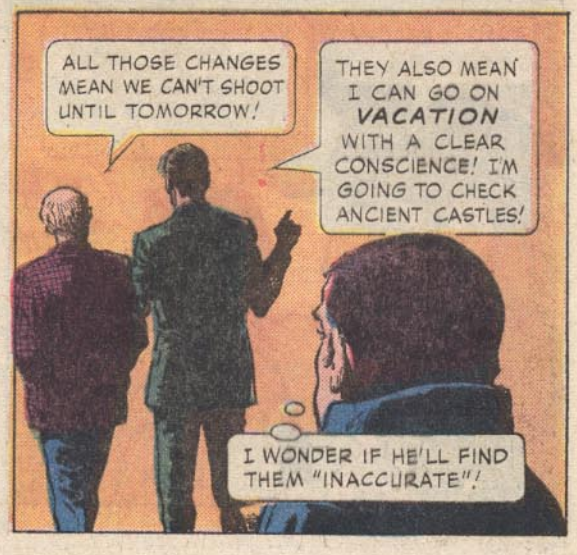
ALL THOSE CHANGES MEAN WE CAN'T SHOOT UNTIL TOMORROW!
THEY ALSO MEAN I CAN GO ON VACATION WITH A CLEAR CONSCIENCE! I'M GOING TO CHECK ANCIENT CASTLES!
I WONDER IF HE'LL FIND THEM "INACCURATE"!

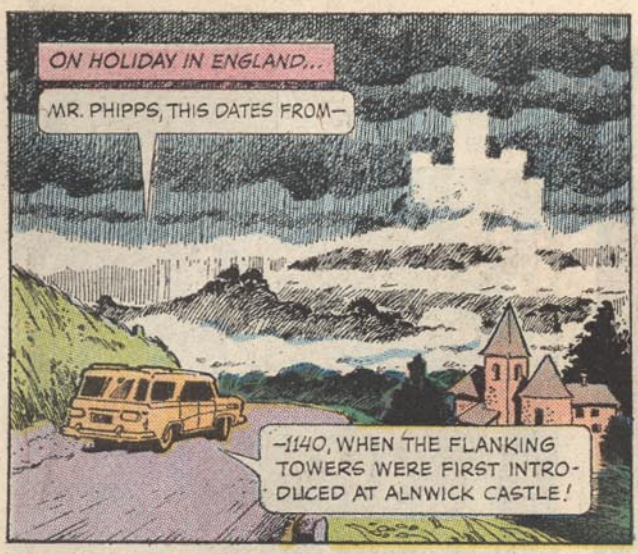
ON HOLIDAY IN ENGLAND...
MR. PHIPPS, THIS DATES FROM—
—1140, WHEN THE FLANKING TOWERS WERE FIRST INTRODUCED AT ALNWICK CASTLE!

YOU CERTAINLY KNOW YOUR CASTLES, SIR!
I'D LIKE TO CHECK A FEW POINTS ABOUT THE OLD-STYLE REFECTORY!

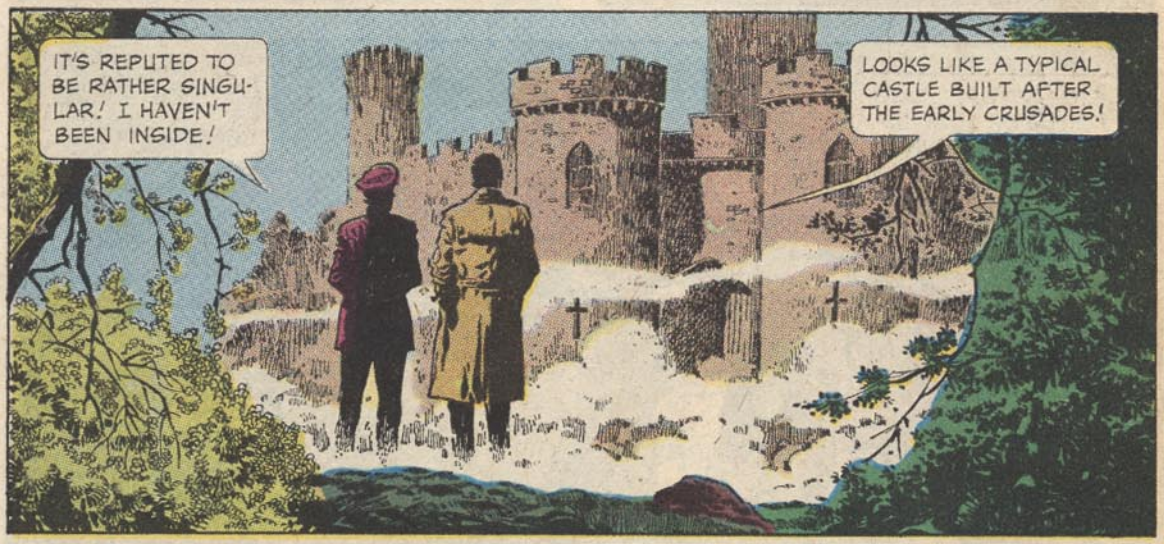
IT'S REPUTED TO BE RATHER SINGULAR! I HAVEN'T BEEN INSIDE!
LOOKS LIKE A TYPICAL CASTLE BUILT AFTER THE EARLY CRUSADES!

SHALL I ESCORT YOU, SIR?
NO NEED FOR THAT! I'M SURE I'LL KNOW MORE ABOUT IT THAN YOU DO! RETURN IN AN HOUR!

ENJOY YOUR VISIT, SIR! I HOPE YOU FIND IT EDUCATIONAL!
NOT LIKELY, BUT I MIGHT AS WELL LOOK AROUND ANYWAY!

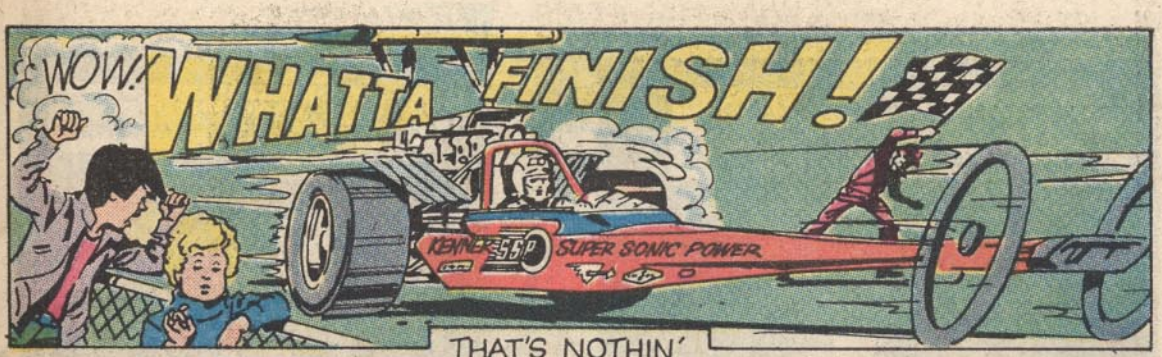

THAT'S NOTHIN'

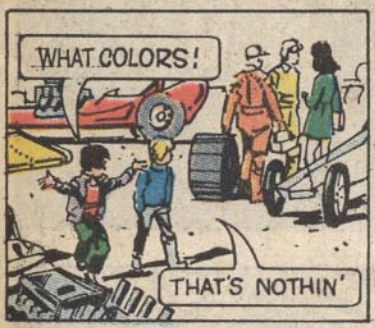

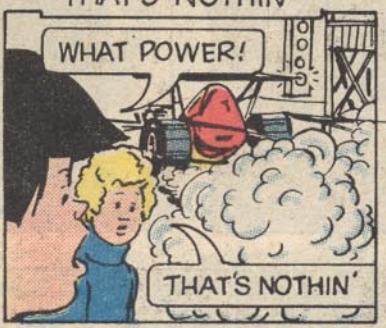

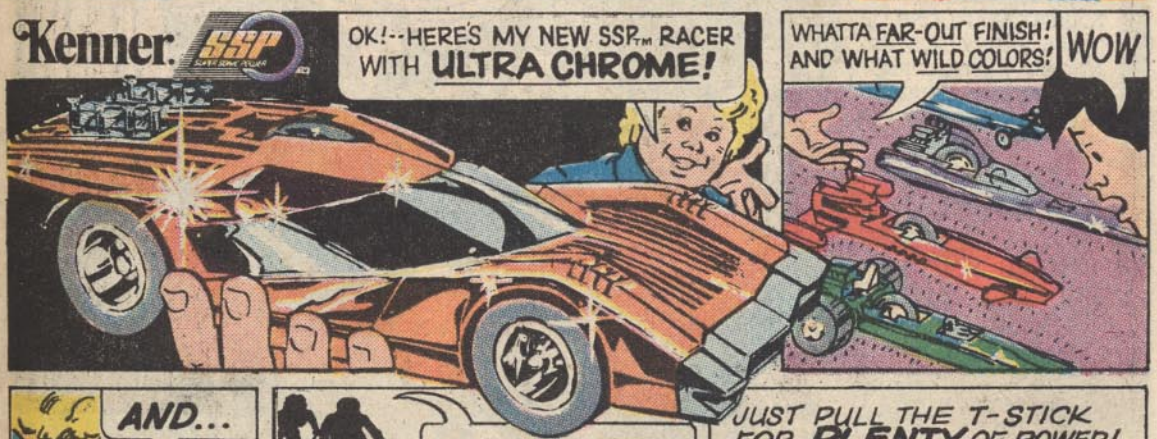

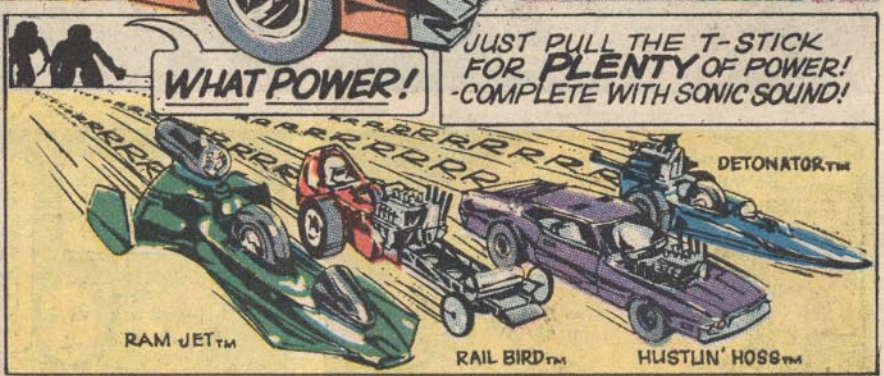

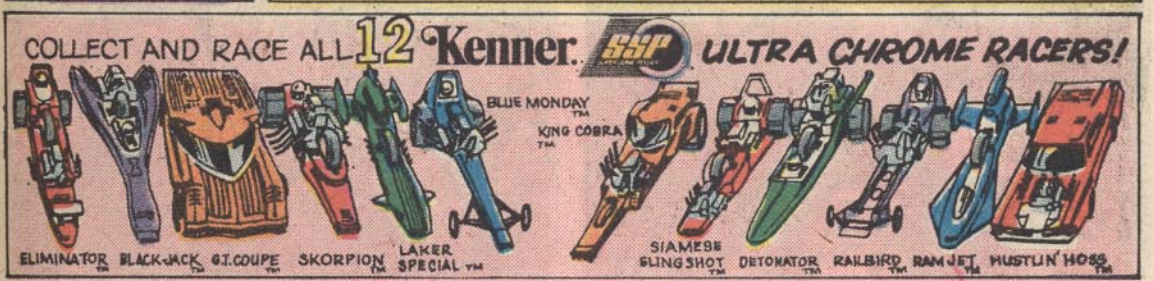

TYPICAL TWELFTH CENTURY BRICK WORK! WHY HAVEN'T THEY RIGGED SOME LIGHTS HERE? YOU COULD BREAK YOUR NECK!
THIS WAY, SIR!
THAT'S BETTER! I DIDN'T KNOW THERE WERE ATTENDANTS!
OH NO! A REGULAR TOURIST TRAP! ONE OF THOSE PHONY "RESTORATIONS" THAT SUPPOSEDLY GIVE A TOURIST A PICTURE OF ANOTHER TIME! BUT THEY'RE INACCURATE—
EXCUSE ME, BUT YOU AREN'T DOING THE RIGHT STEP!
REALLY! YOU'RE FAMILIAR WITH THIS DANCE?
OF COUSE! IT IS A SAXON DANCE, THE "CAROLE"! IT WAS PERFORMED AT YULE TIDE AND IS THE BASIS OF OUR CHRISTMAS CAROL! NOW, WATCH MY FEET!

AS HE COMPLETES THE DEMONSTRATION...
YOU ARE OUR GUEST SO WE SHOULD NOT CONTRADICT YOU—
YOU'D BE CONTRADICTING THE AUTHORITATIVE BOOK ON THE SUBJECT, VUILLER'S "HISTORY OF DANCING", ENGLISH TRANSLATION 1897!
A BOOK IS YOUR AUTHORITY?
WHAT BETTER? AND YOUR CLOTHES—OUT OF FASHION FOR THE CASTLE'S PERIOD!
TRULY! WELL, HERE YOUR CLOTHES CERTAINLY LOOK MORE OUT OF FASHION THAN OURS!
OKAY, GOT A COSTUME FOR ME?
YOU JEST! ACTORS WEAR COSTUMES—
AND YOU ARE HIRED ACTORS, BUT NOT VERY CONVINCING ONES!
WHO OWNS THIS CASTLE? I'LL GLADLY ADVISE HIM—FOR MY NORMAL FEE—ON HOW TO PUT ON AN ACCURATE SPECTACLE!
I AM THE LORD OF THE CASTLE! I SEE NAUGHT THAT IS NOT ACCURATE!

WELL SPOKEN! KEEP UP YOUR ACTING ROLE! DON'T LET THE MAKE-BELIEVE VANISH! NOT MANY TOURISTS WOULD NOTICE THE INACCURACIES! BUT I ADMIRE HOW YOU'VE HIDDEN THINGS!
HIDDEN WHAT, SIR?

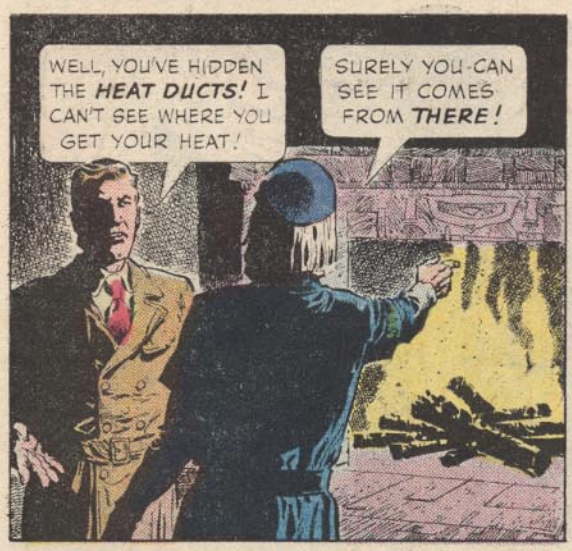
WELL, YOU'VE HIDDEN THE HEAT DUCTS! I CAN'T SEE WHERE YOU GET YOUR HEAT!
SURELY YOU CAN SEE IT COMES FROM THERE!

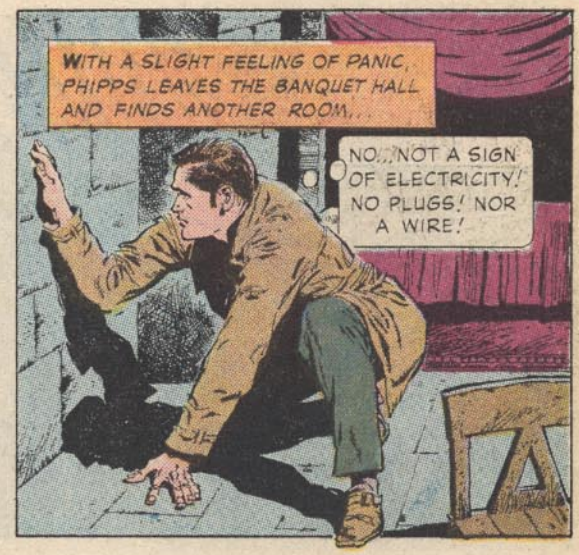
WITH A SLIGHT FEELING OF PANIC, PHIPPS LEAVES THE BANQUET HALL AND FINDS ANOTHER ROOM...
NO...NOT A SIGN OF ELECTRICITY! NO PLUGS! NOR A WIRE!

AND NO PLUMBING FOR WASHING! MAYBE I HAVEN'T GIVEN THEM ENOUGH CREDIT FOR TRYING TO RECREATE THIS PERIOD!

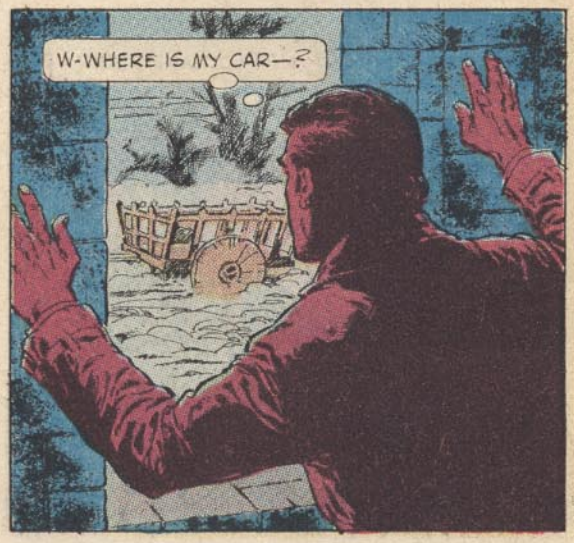
W-WHERE IS MY CAR—?

BRUSHING BY THE PUZZLED PEOPLE, HE FLEES FROM THE CASTLE...
MY CAR!
HONK!
HONK!
THE HOUR WAS UP! I HOPE YOU DIDN'T MIND MY HONKING!
N-NO! NOT AT ALL!
I TRUST YOUR VISIT WAS INSTRUCTIVE!
LATER, AT THE STUDIO...
YOU MUST KNOW THE ANSWER! YOU HAVE REFERENCE BOOKS—
BOOKS ARE ACCURATE ONLY TO A POINT! NO MATTER HOW WELL DOCUMENTED, WRITTEN HISTORY IS NOT LIKE...LIVING IN ANCIENT TIMES!
JOHN PHIPPS SUDDENLY BECAME A HUMBLE SCHOLAR INSTEAD OF THE POSITIVE POSSESSOR OF HISTORICAL TRUTH! HE LEARNED NO RECORD MAY BE COMPLETELY RIGHT, SOMETHING WE COULD ALL LEARN AS HE DID FROM AN ACCIDENTAL VISIT TO... THE TWILIGHT ZONE!

THE TWILIGHT ZONE

WHO'S AFRAID OF THE JU-JU MAN?

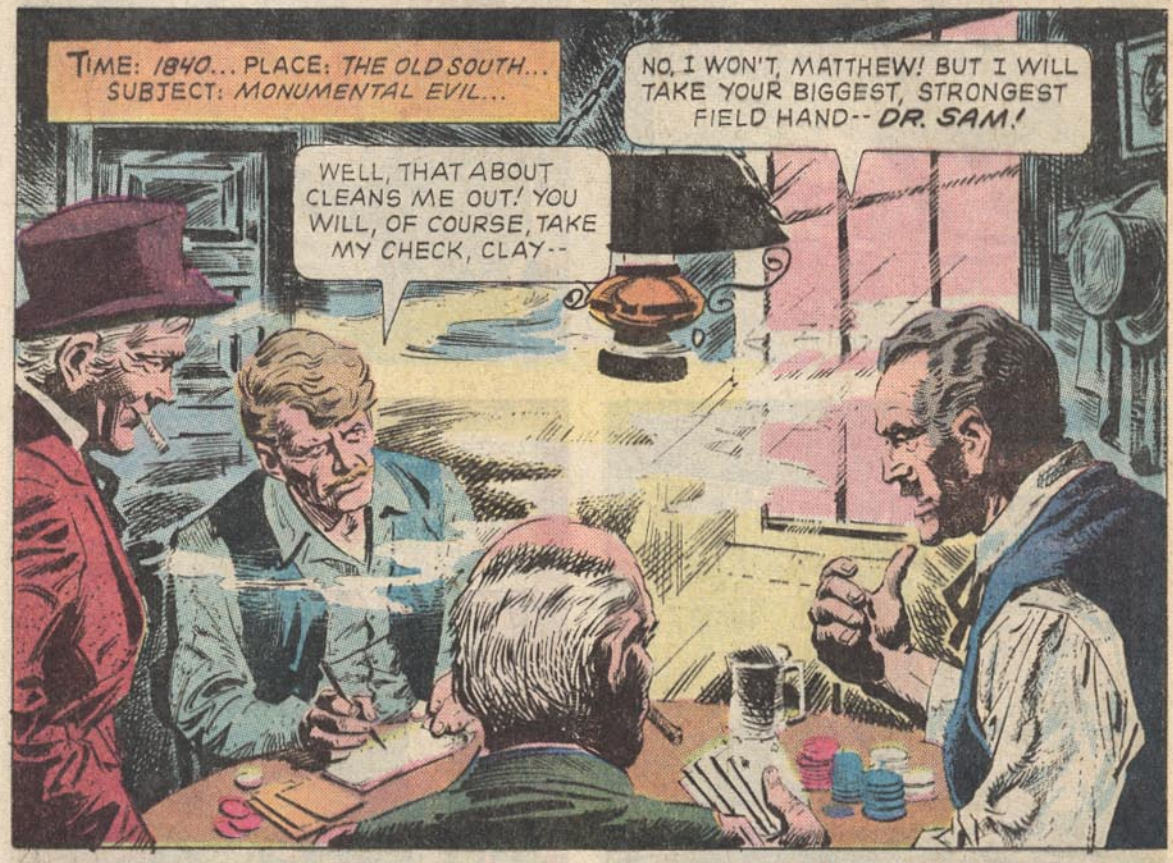

IT'S NOT THAT MUMBO-JUMBO! IT'S THE WAY HIS PEOPLE LOOK WHEN THEY'RE TALKIN' TO HIM--EYES SHININ', BACKS STRAIGHT-- LIKE THEY'RE IN CHURCH!
HE'S A SYMBOL OF DEFIANCE! IF WE DON'T BREAK THAT SYMBOL-- IT WILL BREAK ALL OF US!
I DEMAND THE PAYMENT OF-- DR. SAM!
YOU DIDN'T AGREE, MATTHEW!
I KNOW HOW YOU FEEL ABOUT DR. SAM, BETTINA! BUT I HAD NO CHOICE!... CLAY HAD MY I.O.U.'S! OUR HONOR WAS AT STAKE!
NO, MA'AM, DR. SAM AIN'T HERE! HE'S DOWN TO CALVIN'S CABIN! CALVIN'S BOY IS REAL SICK! I COULD TAKE YOU THERE!
I KNOW THE WAY, WILLIAM!
THE BOY HAS THE STOMACH ROT! ONLY A WHITE DOCTOR'S KNIFE CAN SAVE HIM NOW!
APPENDICITIS! I'LL SEND FOR DR. LOCKE IMMEDIATELY!
BUT YOU MUST ESCAPE, DR. SAM!

The Free Spirit.™ Spyder. It looks like it's moving even when it's standing still.

When you have a Free Spirit, you'll always have somewhere to go.
If we're out of the model you want, remember, the Free Spirit is a bicycle worth waiting for.
Only at larger Sears, Roebuck and Co. retail stores. Or through the catalog.

Sears SPORTS CENTER

free spirit

FREE PATCH OFFER

free spirit

Please send me a Free Spirit patch for my jacket.

Name _____ Age _____

Address _____ (Please Print)

City _____ State _____ Zip _____

Mail coupon and stamped self-addressed envelope to: Sears, Roebuck and Co., P.O. Box 8340 Chicago, Illinois 60680

Offer expires Jan. 31, 1974

GK-9

WHY? BECAUSE MR. MATTHEW SOLD ME TO MR. CLAY? YOU'RE SURPRISED I KNOW THIS! WE HAVE A MUCH BETTER MESSAGE SYSTEM THAN YOUR MAILS!
DON'T YOU UNDERSTAND WHAT THAT MEANS?

I KNOW CLAY BUCKRAM -- HE IS THE ONE WITH A SNAKE IN HIS HEART!... BUT I WILL NOT RUN! HE WOULD MAKE TEN OF MY PEOPLE PAY WITH THEIR BLOOD! I STAY!

DR. SAM--USE YOUR JU-JU TO DO AWAY WITH HIM!
MY POWER IS NOT THAT STRONG, NITA! BUT HE WILL DESTROY HIMSELF! THE NIGHT SPIRIT TOLD ME THIS!

FIRST, WE'RE GOING TO GET A FEW RULES STRAIGHT! YOU'RE JUST PLAIN "SAM"!... NOT DOCTOR ANYTHING!
MY NAME IS NOT IMPORTANT!

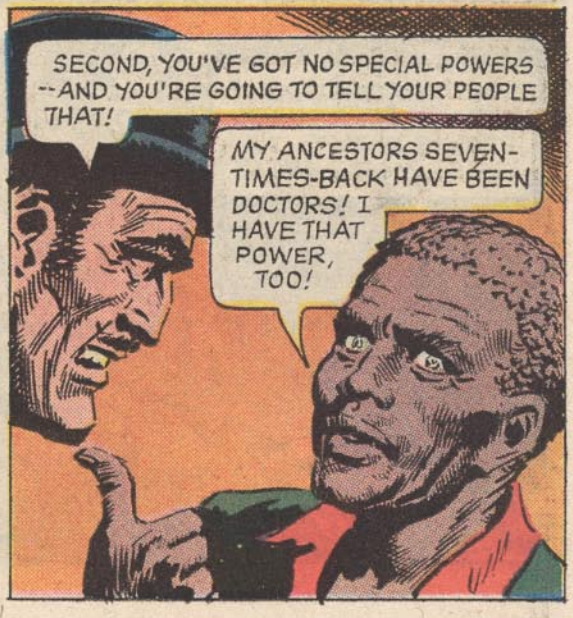
SECOND, YOU'VE GOT NO SPECIAL POWERS --AND YOU'RE GOING TO TELL YOUR PEOPLE THAT!
MY ANCESTORS SEVENTIMES-BACK HAVE BEEN DOCTORS! I HAVE THAT POWER, TOO!

YOU'VE GOT NO POWERS--AND YOU'RE GOING TO TELL THAT TO THEM! UNTIL YOU DO, YOU'RE GOING TO STAY LOCKED IN THERE!
FOR DAYS, DR. SAM REMAINS INSIDE THE GREAT WARDROBE...
SAY ANYTHING THE MASTER WANTS! WE KNOW IT IS ALL LIES! SAVE YOURSELF, DR. SAM!
I WILL NOT SPEAK THAT LIE!
THE VOICE FROM INSIDE THE WOODEN CELL GROWS WEAKER EACH DAY UNTIL...
WHOOSH!
:MOAN:
SHUP UP, FOOL! HE IS STILL ALIVE!
EEYAAA!
I AM DYING! I SEE DEATH MANY TIMES ...I KNOW HIM GOOD! CURSE OF... DYING WITCH DOCTOR... MOST POWERFUL... OF ALL...
YOU... BE... UNHAPPIEST MAN... ON EARTH! YOU BECOME... WHAT... YOU HATE... MOST... ARGH!
HE--DEAD! AND YOU-- YOU--
GEORGE, WHY ARE YOU STARING AT ME THAT WAY?

THE SLAVE CAN ONLY POINT AT HIM IN MUTE TERROR, AWED BY THE DEAD MAN'S CURSE...
NO! IT CAN'T BE! IT'S IMPOSSIBLE!
BLACK! I'M BLACK! IT'S SOME KIND OF TRICK...A DYE! DR. SAM HAD NO MAGIC! I CAN SCRAPE IT OFF!
IT DOESN'T COME OFF! IT'S PART OF ME!
WHAT WAS IT HE SAID -- "YOU... BECOME WHAT YOU HATE MOST" ... HA HA HA!
AND FROM THAT DAY FORWARD, CLAY BUCKRAM WORKS IN HIS OWN FIELDS...
FOREVER! THIS IS HOW IT WILL ALWAYS BE FOR ME! JUST ANOTHER FIELD HAND!... A PRISONER NOT OF...
...STONE OR STEEL -- BUT OF MY OWN SKIN!
LOOK AT HIM, BETTINA -- STILL WORKING IN THE FIELDS...TALKING TO HIMSELF!
YES! THE POOR FELLOW NEVER RECOVERED FROM THAT TERRIBLE MOMENT OF DR. SAM'S DEATH! HE THINKS HE'S A SLAVE!

FUN TRICKS FREE THINGS! MAIL TODAY

CARD TRICKS!!

MAGIC TRICK DECK. Professional Magic Card Deck. Many more tricks than shown on TV! Amaze everyone . . . the deck appears normal until you snap your fingers and suddenly the cards are all the same! A sensation at World's Fair. FREE instruction included-no special skill required.

☐ 156 ..... $1.98

EVERLITE CANDLES You'll huff and puff but you can't blow them out! Baffling, hysterical FUN at parties. When everyone thinks they're out — they mysteriously relight. Works again and again.

☐ 162 Box of 12 $1.00

SNOWSTORM TABLETS. Make it snow anytime of the year indoors. Fill a whole room with "snow." Just place one of these almost invisible tablets on the end of a cigarette and watch them run for their sleds. Several storms to a package.

☐ 155 3 pkgs. . $1.00

MINI-SPY CAMERA. Now secret pictures are easy to take! Camera so small no one will suspect it's in your hand. Take surprise or regular pictures. Precision ground lens. Speed 1/25th of a second. Solid all metal construction. Ten pictures per roll.

☐ 157 Camera $1.98
☐ 158 Pigskin Case .... $ .98
☐ 159 3 Rolls Film $1.00

GIANT BALLOON

Own the biggest balloon on the block, nearly as high as the house! Inflates easily with gas or air to 8 to 10 ft. Exciting in backyard, playground or beach. Spectacular way to announce school or club events. Long-lasting neoprene rubber.

☐ 144 ..... $2.00

SUPER SLING SHOT

WOODEN SLING SHOT. Amazing power that penetrates ¼" plywood. Rifle-like accuracy makes targets in motion easy to hit. Perfect for getting rid of pests or hunting small game. Quality designed by craftsmen for precision and durability.

☐ 131 ..... $1.49

101 MAGIC TRICKS. Perform tricks with cards, coins, paper, pencils, cigarettes, handkerchiefs, etc. Amaze everyone. No skill or sleight of hand needed. Anyone can learn, the single trick worth price of whole book.

☐ 163 ..... $1.00

FREE!

THROW YOUR VOICE

Trick family and friends alike! Appear to throw your voice into desks, under beds, out of animals, from behind doors . . .

DOUBLE WARBLER

easily hidden in mouth . . . lets you imitate birds and animals. FREE with NEW "Professional Secrets" Guidebook.

☐ 126 ..... $1.00

FREE

SPEED HYPNOSIS using new patented HYPNOCOIN. Hypnotize INSTANTLY! Enjoy the power that phynosis can bring. Control family and friends at a glance. Amazing FUN. Improve memory, personality . . . rid yourself of bad habits. Get your FREE 3-D HYPNO-COIN with professionally proven 25 lesson GUIDEBOOK.

☐ 129 ..... $1.00

EXPLODING PEN. Everyone especially your victim will get a bang out of this one! Looks like a normal pen. Watch the surprise when they start to write and BANG! Great fun. Can be used again and again. Harmless.

☐ 161 ..... $1.00

1000 PERSONALIZED LABELS. Put your name and address on letters, records, schoolbooks, etc. Or any 3 lines you choose. Beautifully printed in black ink on white gummed labels. Print 3 lines clearly.

☐ 160P $1.00

IT REALLY SHOOTS

MIDGET COLT. Just 2¾" long. Fires real blanks with the roar of a full size gun! Safe! All metal precision made by skilled gunsmiths. Attractive nickel finish, checkered non-slip grip, and break-away barrel for loading. On keychain with 20 rounds of ammo.

☐ 123 Midget Colt $1.49
☐ 124 Refill Ammo (80 rds) $1.00
☐ 125 3 Boxes of Ammo $2.00

MARKED DECK. Have hours of fun and pleasure, looks like any normal deck but it's secretly marked and specially gimmicked. So realistic you can play an honest game of cards without anyone suspecting. Comes complete with full set of instructions.

☐ 141 ..... $1.98

PERSONALIZED SHIRT. We will imprint your name or any other you want in brightly colored letters on a machine washable quality cotton shirt. Good for nicknames, school teams. Made to withstand normal wear and tear. Specify small, medium or large. 1 name up to 10 letters.

☐ 135P $1.98

GENIE POWDER. Just a pinch of this powder will ignite to produce huge clouds of white smoke that will fill an entire room! Used for movies, TV, magic tricks! Harmless but fun. 1 month supply.

☐ 167 ..... $1.00

SATE-LITE. Micro-MINI flashlight. A miracle of space age electronics...a life-time of light! The smallest flashlight in the world, about the size of a nickel. Handy Key-chain attached. Guaranteed for life.

☐ 165 Flashlight $1.49
☐ 166 Dlx. Mdl. $2.98

10 DAY FREE EXAMINATION MONEY BACK GUARANTEE

Gandalf Products Co., Dept. GK-39 Box 38, N.Y., N.Y. 10022

I enclose $_____(including 35¢ for postage and handling) as payment in full.

ITEM	QUANTITY	PRICE	ITEM	QUANTITY	PRICE

USE OTHER PAPER IF NECESSARY.

Name_____

Address_____

City, State & Zip_____

KIDS, Roach Designs Are NOW Available As Iron-On Transfers!

DURABLE ★ WASHABLE ★ 100% COLORFAST

Apply to any cotton garment in ONLY 60 seconds!

1. Place design face down on garment.
2. Iron firmly for just 60 seconds.
3. Let cool, remove paper from design.

THERE'S YOUR WASHABLE, FADE-PROOF ROACH DESIGN!

How Super-Wild Are You?
Create A ROACH Masterpiece! Use ROACH Iron-Ons on: sheets, pillowcases, curtains, tablecloths, aprons, jackets, shirts, jeans, elephant pants, ponchos, shawls, nightgowns, tents — everywhere!
LARGE 10" x 12" DESIGN

75c EACH • SPECIAL! 3 OR MORE 69c EACH • ORDER NOW

SPECIAL PRICE! 69c EACH FOR 3 OR MORE

M-103 M-521 M-121 L-8 M-149 L-5 M-176 C-72 L-4 L-9 L-12 L-11 M-115 M-163 M-119 L-6 M-154 M-122 M-160 M-106 M-123 M-166 M-132 M-527 M-120 M-180 M-508 M-182 M-126 M-164 M-13 M-173 M-127 M-128 L-1 L-10 M-153 L-7 M-526

SPEEDY ORDER FORM
RUSH FOLLOWING TRANSFERS TO ME:
(Order by number only)
(Allow 2 to 4 Weeks For Delivery)

_____ _____ _____
_____ _____ _____
_____ _____ _____

75¢ EACH
3 or more, each 69¢

HANDLING .45
Add 4% in N.Y.
TOTAL $

PRINT NAME

ADDRESS APT. NO.

CITY STATE ZIP

Mail Orders to:
Gandalf Products Co., Dept. GK-39
P.O. Box 38, New York, N.Y. 10022

THE TWILIGHT ZONE

A WATER-LOCKED CEMETERY ON ALL HALLOWS' EVE, A DELICIOUS SETTING FOR SOME MACABRE FUN AND GAMES. BUT WHEN THE FUN TURNS FEARFUL AND THE GAMES GROW GHASTLY, YOU'VE PADDLED STRAIGHT INTO... *THE TWILIGHT ZONE!*

THE ISLE OF THE DEAD

REZNIA AYETSI, LIKE VENICE, IS A NETWORK OF ANCIENT, MOULDERING ISLES LINED WITH A COTTON BATTING OF FOG.!

YOU NEWSPAPER PEOPLE ARE A LITTLE CRAZY! I WOULD NOT SPEND A NIGHT THERE FOR ANYTHING.!

ESPECIALLY *THIS* NIGHT-- EH, MON AMI?

AND WHAT YOU DO IF--AT MIDNIGHT-- THE DEAD RISE UP, LIKE THEY SAY?

WE WILL ASK THEM FOR THE EXCLUSIVE RIGHTS TO THE STORY, OLD THING.! WE CAN PEDDLE THAT FOR A FORTUNE.!

I SAY--I'VE NEVER SEEN ONE OF THESE FAMOUS FUNERALS!

THAT IS THE ONLY WAY TO GO TO THE ISLE OF THE DEAD-- IN A BOX.! I HOPE YOU GENTLEMEN ARE NOT MAKING A BIG MISTAKE.!

IF I COULD RECORD ONE GHOSTLY SOUND--OR KEITH COULD SNAP ONE SUPERNATURAL PICTURE--WE'D BE RICH!
YOU CAN HAVE SUCH WEALTH! I WOULD RATHER BE ABLE TO SLEEP AT NIGHT!

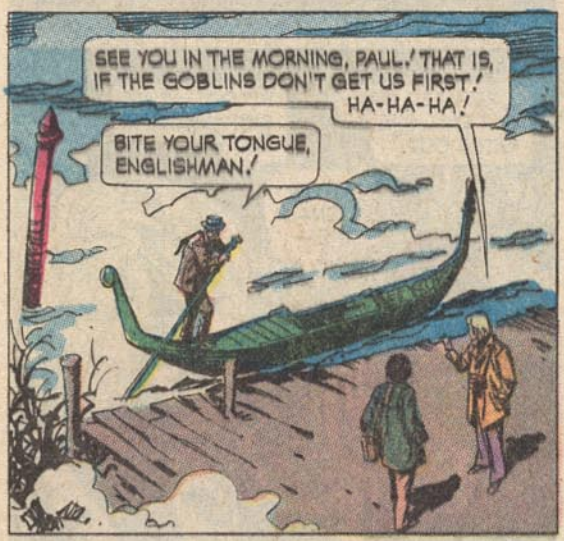
SEE YOU IN THE MORNING, PAUL! THAT IS, IF THE GOBLINS DON'T GET US FIRST! HA-HA-HA!
BITE YOUR TONGUE, ENGLISHMAN!

ZERE ZEY GO AGAIN! SUCH HANDSOME CHAPS! HA-HA!
I DON'T CARE FOR THEIR TAILOR, PERSONALLY!

THIS FELLOW WAS A BAKER! DIED YOUNG! PROBABLY ATE HIS OWN ÉCLAIRS!
HERE'S A COBBLER--AND A CHANDLER! SHOPKEEPERS! COME, LET'S MOVE TO A HIGHER-CLASS NEIGHBORHOOD!

THAT'S MORE LIKE IT! YOU SEE, THESE RICH CORPSES REALLY KNOW HOW TO LIVE!

IT IS VERY INTERESTING ABOUT THESE JOKES WE MAKE, KEITH! ZEY HIDE OUR NERVOUSNESS, NON?
WHISTLING INSIDE THE GRAVEYARD? I SUPPOSE SO! BUT WHY NOT?
WE THINK OURSELVES SOPHISTICATED! YET OUR BLOOD BEARS THE STRAINS OF A THOUSAND GENERATIONS OF WITCH-BELIEVERS!
NOT MINE! WE BELIEVE ONLY IN WINE, WOMEN-- AND GIN RUMMY!
LATER...
ZE LAMP IS BEGINNING TO GO! IT NEEDS MORE BENZINE!
YOU FILL IT WHILE I TUNE IN THE RADIO! I'VE GOT THREE MINUTES TO MIDNIGHT-- BUT WE NEED AN EXACT TIME CHECK!
I REFILLED HER-- BUT STILL SHE GOES OUT!
HOLD IT-- TIME SIGNAL COMING UP!
AT THE SIGNAL THE --
--TIME WILL BE-- SCREEEE! CRRZZZZZZZ!
THE RADIO'S CONKED OUT, TOO! WHAT A BOTHER! THOSE ARE BRAND NEW BATTERIES!
WELL, ZERE IS NO QUESTION ZAT IT IS NOW EXACTLY-- MIDNIGHT!

Disneykin play characters are here!

colorful...exciting...fun

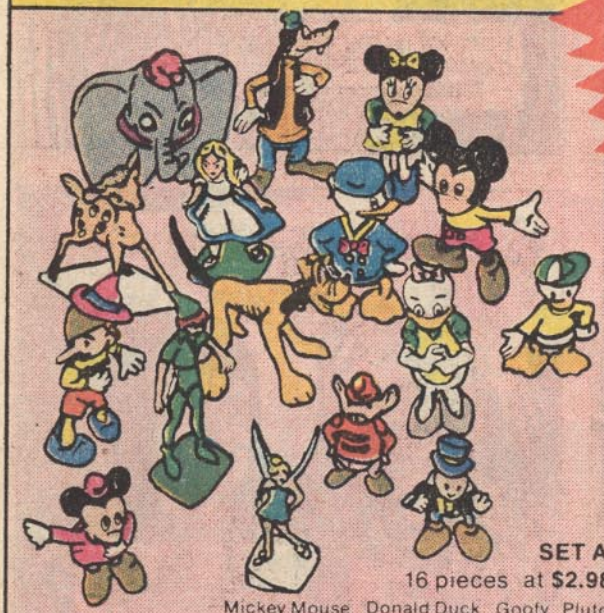

SET A
16 pieces at **$2.98**

Mickey Mouse Donald Duck Goofy Pluto Minnie Mouse Monty Daisy Duck Dewey Dumbo Timothy Jiminy Cricket Alice Pinocchio Peter Pan Tinker Bell Bambi

SET B
16 pieces at **$2.98**

Snow White Happy Doc Bashful Grumpy Sleepy Sneezy Rabbit Figaro Geppetto Dopey Panchito Joe Carioca Pecos Bill Captain Hook Blue Fairy

SPECIAL OFFER

for a limited time you get these 4 all-time Disney favorites for only

$1.00

Now you can start your very own Disneykin collection. All the best loved Disney characters are here: Snow White and the Seven Dwarfs, Pinocchio and Jiminy Cricket, Bambi and Thumper, Peter Pan and Captain Hook, Minnie Mouse, Dumbo and many, many more. 34-pieces in all. Each is hand-painted in colorful costume. Their warm, friendly, lovable faces look like they just stepped out of Disneyland to say hello just to you. Made of plastic with an average height of 1½ inches. And kids, Disneykins are available in sets, so you can start your collection off fast.

Set A – 16 pieces, $2.98
Set B – 16 pieces, $2.98

Or buy all 32 pieces for only $5.98 and get a bonus of 2 extra pieces absolutely free.

Add 50c postage/handling for each order.

© WALT DISNEY PRODUCTIONS

GANDALF PRODUCTS CO. Dept. GK-39
P.O. Box 38, New York, N.Y. 10022

Enclosed find $_____. Please send me the Disneykin set(s) I have chosen. I understand that I must be completely satisfied or my money will be refunded.

_____ Set(s) A @ $2.98 _____ Set(s) B @ $2.98
_____ Set(s) A and B with 2 bonus pieces @ $5.98
_____ Set(s) of special offer, 4 for $1.00

Add 50c per order for postage and handling.

Name_____

Address_____

City_____

State_____ Zip_____

LOOK AT ZE WAY ZE MOON LIGHTS ZE DEAD MAN'S MANSION!
YES! SOME SORT OF SPECIAL ARRANGEMENT WITH THE POWER AND LIGHT COMPANY, I ASSUME!
?
HA-HA-HA-HA
IT WASN'T QUITE THAT FUNNY, MARCEL!
I DID NOT LAUGH! IT CAME FROM ZE -- TOMB!
HA-HA-HA
LISTEN--IT GROWS LOUDER! IT SOUNDS LIKE A MOB LAUGHING! AND--YOU HEAR ZAT? FAINT-- WEIRD MUSIC!
YES! I THOUGHT THE RADIO HAD KICKED BACK--B-BUT IT'S NOT!
HA-HA-HA-HA
SACRE BLEU! W-W--WE HAVE OUR STORY, K-- KEITH!
I DON'T THINK I WANT IT! I'M GETTING OUT OF HERE, IF I HAVE TO SWIM!

NO! LET ME GO! LEAVE ME ALONE! PLEASE -- LET ME BE!
GET AWAY FROM ME! GET AWAY! EYYAAAAA!
DON'T BE AFRAID, KEITH! HA-HA-HA! THEY ONLY WANT TO DANCE!
EYYAAAAA!
KLUNK!

I THINK THEY WILL BE VERY GLAD TO SEE YOU, PAUL! THEY WILL ALSO BE TWO FRIGHTENED MEN!
NOT THESE, MAX! THESE TWO HAVE NERVES LIKE STEEL!

HE IS DEAD! WHAT IN HEAVEN HAPPENED IN THIS CURSED PLACE LAST NIGHT?
I HEAR SOMETHING-- FROM THE TOMB, PAUL!

THE OTHER ONE--HE IS IN THERE! HELP ME, MAX! (UGH) IT'S VERY HEAVY!
I--I AM NOT AFRAID! BUT-- BUT--OH, WELL--I WILL HELP!

LISTEN TO ME WORLD! DO NOT BE AFRAID OF ZEM! ZEY ONLY WANT TO DANCE! I REPEAT--DO NOT BE AFRAID! LISTEN TO ME!
INSANE! COMPLETELY MAD!

THE MADNESS MADE HIM KILL HIS FRIEND! THE SKELETON HAND WAS PROBABLY THE WEAPON! BUT HIS SICKNESS WILL SAVE HIS LIFE!
LISTEN TO ME--THEY ONLY WANT TO DANCE! ONLY TO DANCE!
IT DOESN'T MATTER THAT OTHERS WILL NEVER KNOW THE TRUTH ABOUT THAT NIGHT! MARCEL SAW THE TRUTH--AND ALL IT DID WAS WHISK HIM TO-- THE TWILIGHT ZONE!

THE TWILIGHT ZONE
THOSE GOOD OL' DAYS
OBSERVE HERBIE EDELMAN, THE ETERNAL TEENAGER OF THE 1950'S, NOW THIRTY-THREE. FOR HERBIE, NOSTALGIA ISN'T A FAD BUT A WAY OF LIFE. HOWEVER, HERBIE'S IN FOR A RUDE AWAKENING IN... THE TWILIGHT ZONE.
GEORGE'S GOLDEN OLDIE SHOPPE
HEY, GEORGE, YA GOTTA COPY OF "I LOVE YOU TO PIECES" BY THE DELTONES? BEEN LOOKIN' FOR THAT ONE FOR YEARS!
I CAN IMAGINE! YOU KNOW, HERBIE, YOU'RE MY BEST CUSTOMER -- BUT I WISH I NEVER HAD TO SELL YOU ANOTHER RECORD!
SAY, DADDY-O, WHAT ARE YOU TALKIN' ABOUT?
I FEEL LOUSY EVERY TIME I SELL YOU A RECORD! IT'S NOT 1957 ANY LONGER, HERBIE. -- ONLY YOU DON'T SEEM TO KNOW IT! YOU ACT LIKE THE WORLD HAS PASSED YOU BY...
COOL IT, BIG DADDY!
DIG THIS, GEORGE BABY! THE FIFTIES WERE NUMBER 1. GIVE ME PRESLEY, PONY TAILS, BOBBY SOCKS, AND CHANTILLY LACE ANY DAY!
YOU CAN'T LIVE IN THE PAST FOREVER, HERBIE! WHEN ARE YOU GONNA GROW UP?
DON'T TAKE IT LIKE THAT...
GROW UP! WHO WANTS TO THESE DAYS? NAH! THE FIFTIES ARE WHERE IT'S FOR ME, THEN AND NOW!

HURRY, HURRY, GET 'EM WHILE THEY LAST! REMEMBER, YOU COOL CATS, THE BUFFALO ARE GONE AND PRETTY SOON, VERMILLION GROOMING OIL'S GONNA BE GONE, SO STOCK UP! HURRY, HURRY!
VERMILLION GROOMING OIL! THEY DON'T MAKE IT ANY MORE!
STOCK UP, BIG DADDY! TWO BITS A BOTTLE, YOUR LAST CHANCE TO DRENCH YOURSELF IN THE STORIES OF THE PAST!
GIMME FOUR!
DIG YA, MAN! THIS STUFF'LL GET YA READY TO BOOGIE!
WOW! I GOT IT MADE IN THE SHADE, JUST LIKE THE GOOD OL' DAYS, MAN!
JUST LIKE THE GOOD OL' DAYS! SO LONG, PAL!
"A ROCKIN' AT THE HIGH SCHOOL HOP..." CAN'T WAIT TO TRY THIS STUFF...
JAMES DEAN
ELVIS

THIS STUFF DOESN'T SMELL THE WAY I REMEMBER IT!
I-I'M BEIN' COVERED IN GREASE! FEEL FUNNY... UH!
IT'S LIKE I FOUND THE FOUNTAIN O' YOUTH -- MA!?
HERBIE!
HERBIE! SUPPER'S READY, SUGAR!
I'M HOME AGAIN! I'VE REALLY GOT IT MADE IN THE SHADE!
CAN'T EAT NOW, MA! GOT PLACES TO GO AN' THINGS TO SEE...
HERBIE, I GOT YOU SUCH A NICE SUPPER...
1957
LET HIM GO, LET HIM GO! MY SON THE JUVENILE DELINQUENT! ALWAYS RUNNIN' SOMEWHERE!

ORDER BY MAIL SPECIALS

SORRY, WE CANNOT SHIP ORDERS FOR LESS THAN $1.00

50 BIKE DECALS. A terrific assortment of big, colorful decals to dress up your bike, models, luggage, etc. All different — every one a real beauty. Special bargain offer — worth over $2.00. Easy to Apply!

Order No. BD50 $1.00

250 MAGIC TRICKS. Shows you how to amaze & mystify your friends! These magic tricks are amazing — sensational — absolutely fabulous! Every trick fully explained! You can easily do every trick! Nothing Else to Buy!

Order No. MT250 50¢

300 CRAZY SIGNS. Printed on gummed labels . . . to decorate your books, etc. These zany signs & slogans will give you and your friends lots of laughs! They're strictly "nutty" . . . & a real bargain, too. Send for them today!

Order No. CS300 $1.00

500 ASSORTED PENNANTS-- Includes all the top BASEBALL teams, FOOTBALL teams—and all the popular COLLEGES . . . printed on gummed label "stick-ons" that you paste on anywhere. Big bargain offer — only $1.00 for complete set.

Order No. GL350 $1.00

COMIC FELT PATCHES. Grab-bag assortment of brilliant, full color comic designs printed on fine quality felt that you sew on your T-Shirt, Jacket, Hat, Sweat Shirt, etc. A real bargain offer.

Order No. FP11 $1.00

OVER 500 STICK-ONS Grab-bag assortment of colorful gummed label stick-ons (various shapes & sizes) of Peace Symbols, American Flags and Ecology Signs. Tell 'em where you're at—by decorating your letters, notebooks, etc. Only $1.00 for the complete set.

Order No. PS503 $1.00

FREE SAMPLES BOOKS, STAMPS, ETC.

Over 1001 Free Items Yours for the Asking

Imagine! This unbelievable book (a big 64 pages) actually tells you where to write for hundreds of $$$ worth of free items by simply writing and asking. There's no catch to it . . . you receive valuable samples, coins, foreign stamps, books, how-to-manuals, etc. . . . fabulous free items for children, teens, men, women — everyone.

Order No. TF1000 50¢

"Complete Writing Kit" includes 64 pg. Things Free Book, (2) Pens and pre-printed "Request" Post Cards (Order #KT32). $1

BE A MILLIONAIRE. Send for this big grab bag of TEN MILLION DOLLARS ($10,000,000,00) in old U.S. Gold Bank-notes. They're phoney of course, but look real. These great "forgeries" will fool everyone — except your banker!

Order No. ML66 50¢

400 CRAZY LABELS. They're wild! You get over 400 assorted zany slogans & funny sayings printed on gummed label "stick-ons". They're strictly nutty. Terrific for dressing up your letters, school book covers, etc.

Order No. KL400 $1.00

THE FUN HOUSE • BOX 1225-W • NEWARK, N. J. 07101

Please Add 25c Shipping To Each Order

BLOOD CURDLING VAMPIRE BAT

IT'S LIFE SIZE!

Terrorize your friends on those dark, scary nights. Seems so alive—so realistic, it even fools other bats. Amazes, shocks everyone. Monster size; authentic natural colors. Hideous 7½" fangs. Carry it with you —operates anywhere, indoors or out.

ONLY $1.00

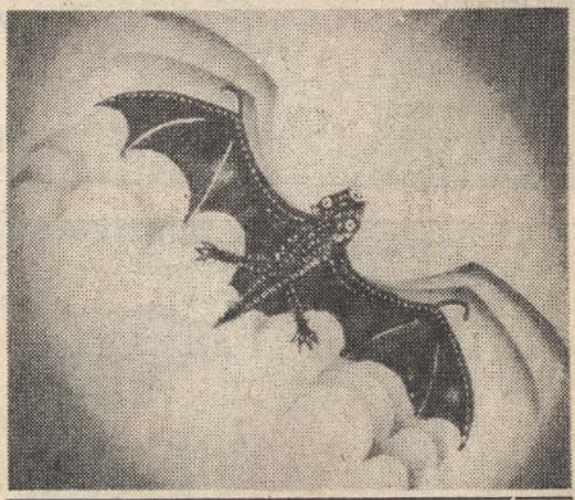

Horror Outfit FREE WITH ORDER!

Everything to put on your own ghastly Horror Show. You get ugly Flying Fish Monster with popping eyes, Chattering Skeleton (mouth opens, closes), Pre-Historic Animal, Black Widow Spider, Shrunken Head with Glow-In-Dark eyes and long hair, and an extra Surprise, a MAGNETIC Slimy Creature.

SATISFACTION GUARANTEED OR MONEY BACK.

Be first to get all this for only $1.00. Add only 35¢ for postage and handling. Send your order today to:

DOES ALL THIS AT YOUR COMMAND!

(Even when you hide far away)

- Rattles windows with Terrifying, Loud Creepy Sounds
- Climbs, Crawls, Dances, Jumps, Floats in air.
- Eyes Glow Eerily in the Dark.

GUARANTEE CO., 55 East Washington St., Dept. 52, Chicago, Ill. 60602

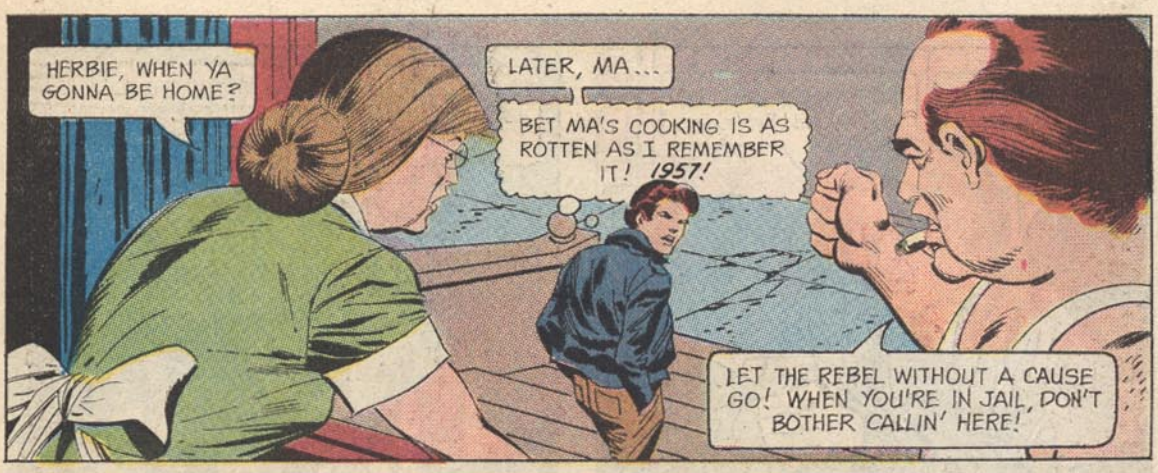
HERBIE, WHEN YA GONNA BE HOME?
LATER, MA...
BET MA'S COOKING IS AS ROTTEN AS I REMEMBER IT! 1957!
LET THE REBEL WITHOUT A CAUSE GO! WHEN YOU'RE IN JAIL, DON'T BOTHER CALLIN' HERE!

CURSE RANKENSTEIN
IT'S 1957 AN' I'M LOVIN' IT!
HEY, PUNK!
I WAS A TEENAGE WEREWOLF

BEHAVE YOURSELF ON MY BEAT, OR I'LL RUN YOU IN, PUNK!
HUH! YEAH... I MEAN, YES SIR, OFFICER, SIR! JUST GOIN' TO GET MYSELF A MALT--EH--IN THERE!
MALT SHOP
PD

WHAT ARE YOU DOIN' IN HERE, GREASEBALL?
NEED SOME HELP, MAC? WE'LL BE GLAD TO HELP YOU GET RID OF HIM!
WE DON'T WANT YOUR KIND AROUND HERE!

HOW YA DOIN', CHICK?

YOU LOOKED AT MY MOLL!
DON'T HURT HIM TOO BAD, KILLER!
OH, KILLER, DON'T DO WHAT YOU DID TO THE LAST ONE! THIS GUY WOULDN'T LOOK GOOD ON CRUTCHES!
YOU KNOW I'D DO ANYTHING FOR YOU, BABY!
HEY, GET THAT GUY! I WANT HIS HIDE FOR A SOUVENIR!
DANCE
SAT.
HOW DO I GET OUT OF HERE?!
I SEE YOU FOUND OUT YOU CAN'T GO HOME AGAIN! LOTS O' LUCK, DADDY-O!
HELP!
ROYAL BRUISERS

WILL YOU CATS NOTIFY MY NEXT OF KIN?
SURE, BIG DADDY-- AND DANCE AT YOUR FUNERAL!
HEY, WATCH IT, JERK! YOU'RE GETTING US ALL WET!

WATER WASHED OUT MY HAIR...

OHHH....I'M BACK! I'M BACK! HA HA HA! I'M BACK!

LATER...
HEY, GEORGE! WANNA BUY A RECORD COLLECTION CHEAP?
DO I KNOW YOU? WHO ARE YOU?

IT'S ME! HERBIE!
WHAT HAPPENED TO YOU?
I GREW UP!
OBSERVE HERBIE EDELMAN, A MAN WHO HAS LEARNED THAT YOU CAN'T LIVE IN THE PAST. A PAINFUL LESSON AT BEST, BUT A NECESSARY ONE HE LEARNED IN THE TWILIGHT ZONE!

Margie gets FREE GIFTS for the whole family

Here's how it happened.

ONE DAY WHEN MARGIE WAS READING HER FAVORITE MAGAZINE....

WOW! HERE'S AN AD FOR 100 GIFTS I CAN GET FREE.

FORGET IT MARGIE, IT'S A RIP-OFF. NOBODY GIVES ANYTHING FOR FREE.

I THINK I'LL WRITE AWAY FOR THIS PUBLICATION WHICH LISTS ALL THESE GREAT FREEBIES. IT ONLY COSTS $1.00 AND IT SAYS I CAN GET OVER $30.00 WORTH OF FREE GIFTS. BESIDES, SATISFACTION IS FULLY GUARANTEED.

SEVERAL DAYS LATER...

LOOK AT THE FANTASTIC THINGS WE ALL CAN SEND AWAY FOR.

I STILL THINK IT'S A RIP-OFF.

MARGIE AND HER MOTHER SEND AWAY FOR COSMETICS, JEWELRY, FOOD SAMPLES, RECIPE BOOKLETS, SHAMPOO, NAIL POLISH, AND PERFUME-- WHILE DAD ORDERS SOME GREAT SPORTS AND HOBBY MATERIAL-- AND THEY'RE ALL FREE.

SHORTLY AFTER...

WHAT'S HAPPENING? SUDDENLY GETTING MORE MAIL THAN ANY ONE ELSE IN THE NEIGHBORHOOD.

MARGIE, YOU'RE

GEE MARGIE, I GUESS I'VE REALLY BEEN WRONG. LOOK AT ALL THE GREAT THINGS YOU'VE GOTTEN FREE!

IT'S NOT TOO LATE BILLY. YOU CAN SEND FOR YOUR OWN COPY OF THE CONSUMER GAZETTE TODAY, AND GET ALL THE FREE THINGS YOU WANT TOO!

THAT'S RIGHT YOU CAN GET ALL THE THINGS I GOT, PLUS MORE, FOR FREE. THERE'S FREE PATCHES, FREE DECALS, FREE FASHION AND MAKE UP GUIDES, FREE LIP GLOSS AND EYE SHADOW, FREE FILM, AND MORE. ALL FROM LEADING COMPANIES JUST TO INTRODUCE YOU TO THEIR PRODUCTS. IT'S A GREAT DEAL-- SO DON'T MISS OUT!

GANDALF PRODUCTS CO., P.O. Box 38, New York, N. Y. 10022 DEPT GK-39

Please send me a copy of your list of over 100 FREE GIFTS and SAMPLES. I have enclosed $1.00 for each list ordered.

Send me_____ list(s). Enclosed is $_____

Add 25¢ for Postage and Handling

SAVE: Order 2 or more copies and we'll pay the postage and handling.

☐ Mrs.
☐ Miss
☐ Mr. _____

ADDRESS _____

CITY _____ STATE _____ ZIP _____

☐ **EXTRA COPIES** Give a friend her own COPY of our FREE GIFT AND SAMPLE list.... it's like giving her 100 GIFTS. She'll really thank you.

DO YOU NEED EXTRA MONEY?

EXCITING!
CHRISTMAS EVERGREEN WREATH ASS'T.
24 charming folders, 7 different subjects. Wreaths frame winter birds, bells, Santa! Festive!

It costs you nothing to try

$100.00 IS YOURS

BIG VALUE!
FLOWERS-IN-THE-ROUND ALL-OCCASION ASSORTMENT
18 really deluxe large round cards. Excitingly different.

for selling only 100 boxes of our new Winter Wonderland Assortment. You make $1.00 for selling 1 box, $10.00 for 10 boxes, etc. You can make even more money showing our 80-page full-color catalog of marvelous gift and household items. A few dollars or hundreds of dollars—it's yours. Just call on neighbors, friends and relatives in your spare time.

Cut out entire Business Postage Paid Reply Coupon Below—mail it today

—and we will send you immediately, leading Greeting Card Box Assortments on approval—plus FREE album of personalized Christmas Cards. No experience necessary.

NEW!
DELUXE CHRISTMAS GIFT WRAPPING ASSORTMENT
14 gay, colorful, large sheets. Delightful!

WINTER WONDERLAND CHRISTMAS BOX
20 Deluxe Cards
Traditional design

Last year some folks made only $25 to $50 while others made $150–$250 –$500 and more selling our entire line. Many church groups, organizations, schools, lodges, etc. do this year after year. Everybody buys greeting cards.

6-DRAWER COASTER HUTCH
Lovely Early American replica holds 6 full-size coasters.

IT COSTS YOU NOTHING TO TRY

FREE
80-PAGE FULL COLOR CATALOG OF 400 CARD AND GIFT ITEMS

CUT OUT ENTIRE BUSINESS REPLY ENVELOPE BELOW
FILL IN COUPON ENVELOPE FOLD OVER FIRMLY SEAL (PASTE OR TAPE) AND MAIL TODAY
No Stamp Necessary

7-PIECE COLONIAL WALL RACK
Solid hardwood rack with antiqued mahogany finish. Has 6 indispensable kitchen tools.

GUARANTEED REFUND OR REPLACEMENT TO CONSUMER BY PARENTS' MAGAZINE IF PRODUCT OR PERFORMANCE IS DEFECTIVE & REPORTED WITHIN 3 DAYS OF PURCHASE

CHEERFUL HOUSE DIVISION OF BEVIS INDUSTRIES, INC. White Plains, N.Y. 10606

5076

Cut Along Dotted Line-Seal (Paste or Tape) and Mail

THIS ENTIRE FOLD-OVER COUPON FORMS A NO-POSTAGE-REQUIRED BUSINESS REPLY ENVELOPE

DIVISION OF BEVIS INDUSTRIES, INC. NEW YORK 10606

CHEERFUL HOUSE, DEPT. D-50
White Plains, New York 10606

YES, RUSH MY CHRISTMAS CARD SAMPLE KIT

I want to make extra money. Please rush me immediately your Christmas Greeting Card box assortments on approval for 30-day free trial, plus FREE 80-page Full-Color Catalog of money-making Gifts and Cards and everything I need to start making money the day my sales kit arrives. Sales kit may be returned without cost or obligation. As a Cheerful House Dealer, I will also continue to receive additional FREE catalogs, money-making literature, special offers PLUS seasonal samples on approval as they become available.

Fill in your name and address below—No stamp necessary

☐ Mr. ☐ Mrs. ☐ Miss

Please Print

Address _____ APT. NO. _____

City _____ State _____ Zip Code _____

If writing for an organization, give its name here _____

DO NOT CUT HERE → JUST FOLD OVER, SEAL AND MAIL THIS ENVELOPE—NO STAMP NECESSARY

Postage Will be Paid by Addressee

CHEERFUL HOUSE
Westmoreland Avenue
White Plains, New York 10606
Dept. D-50

BUSINESS REPLY MAIL
First Class Permit No. 589, White Plains, New York

No Postage Stamp Necessary If Mailed in the United States

DAREDEVIL STUNTS-
WILD ACTION!
WHINNNNNE
TURBO TOWER OF POWER TM
Kenner.
General Mills
CORNERS ON TWO WHEELS, LIKE THE PROS!
WILD WHEELIES!
PUMP THE TOWER-HEAR THE JET-LIKE WHINE!
AS AIR-JET SPINS GYRO-POWER WHEEL FASTER AND FASTER...
THE POWER IS IN THE TOWER!
NO BATTERIES!
DELUXE THRILL SET
5 EXCITING Kenner. ACTION SETS
•TTP TOWER&CAR •TTP CYCLE ACTION SET
•TTP TOWER&CYCLE •TTP CAR STUNT SET
•TTP DELUXE THRILL SET
FERRARI P-4 TM © 1972 NART
MERCEDES C-111 TM
DYN-O-CHARGER TM
FUTURA-X TM
TURB-O-CHARGER TM
TURB-O-DUSTER TM
TURB-O-CHOPPER TM
TURB-O-FLASH TM
CARS AND CYCLES ALSO SOLD SEPARATELY!